WAYNE

IRON AND CHAIN LINK FENCES AND GATES

Ornament and Protect Your Property

WAYNE IRON WORKS
WAYNE, PENNSYLVANIA

WAYNE

ORNAMENTAL ENTRANCE GATES

IRON PICKET FENCE

IRON ENGLISH HURDLE FENCE

BALCONY AND STAIR RAILINGS

IRON GRILLES AND AREA GRATINGS

CHAIN LINK FENCE

TENNIS COURT ENCLOSURES

POULTRY YARDS

DOG KENNELS

CLOTHES POLES

WIRE GUARDS

Also Manufacturers of
Steel Permanent and Portable Grandstands

WAYNE IRON WORKS
INCORPORATED 1893
WAYNE, PENNSYLVANIA
TELEPHONE: WAYNE 1124

Representatives Located in

Allentown, Pa.	Norristown, Pa.	Rochester, N. Y.	Washington, D. C.
Baltimore, Md.	Philadelphia, Pa.	Reading, Pa.	Wilmington, Del.
Charlotte, N. C.	Pittsburgh, Pa.	Sinking Spring, Pa.	York, Pa.

WAYNE IRON FENCES AND GATES

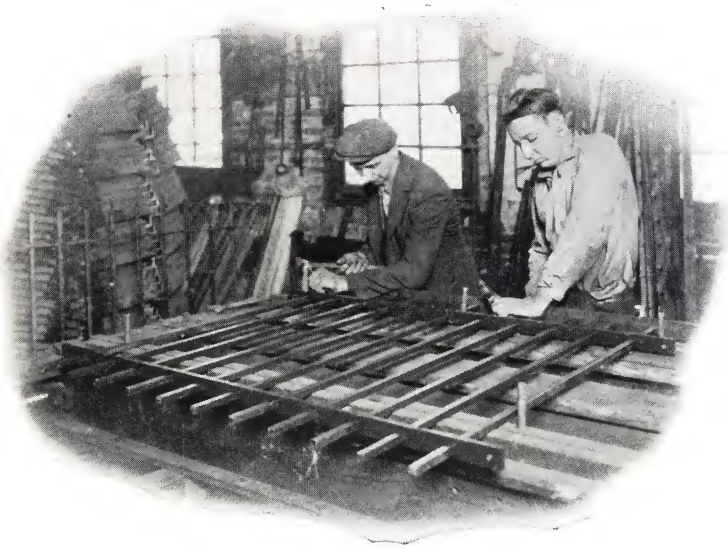

THIS Catalog, illustrating typical examples of Wayne Fences and Gates, brings you the story of the skilled workmanship and the unfailing adherence to a high standard of quality which makes the Wayne Iron Works unique in its particular field. Wayne Fences and Gates are built to beautify and protect your property throughout the years. The problem of fencing confronts every house owner, and Wayne is especially well qualified to solve this problem.

•

Here at Wayne, the old American tradition of doing work well is rigidly maintained. There are men in our shops who began work when we made our first iron fence, more than 40 years ago. Fathers and sons work side by side, the younger men learning the refinements of craftmenship that come of seasoned experience.

•

Obviously, we cannot quote prices in this catalog, due to the immense variation in conditions on different properties, but we can say this:

Extensive knowledge, seasoned artisans, modern shop facilities and experienced erecting crews, keep our prices surprisingly low.

•

Our Engineering Department is at your service, and will gladly furnish Quotations and Designs without obligation, no matter how small or how large your requirements.

WAYNE IRON WORKS · WAYNE · PA.

ORNAMENTAL IRON GATES

The entrance gates of Mr. Robert L. Montgomery's estate at Ithan, Pa., harmonize with the decorative panels of the iron fence.

These beautiful iron gates, a striking example of Wayne craftsmanship, grace the entrance to the estate of the late Mr. George W. Nevil, Haverford, Pa.

ORNAMENTAL IRON GATES

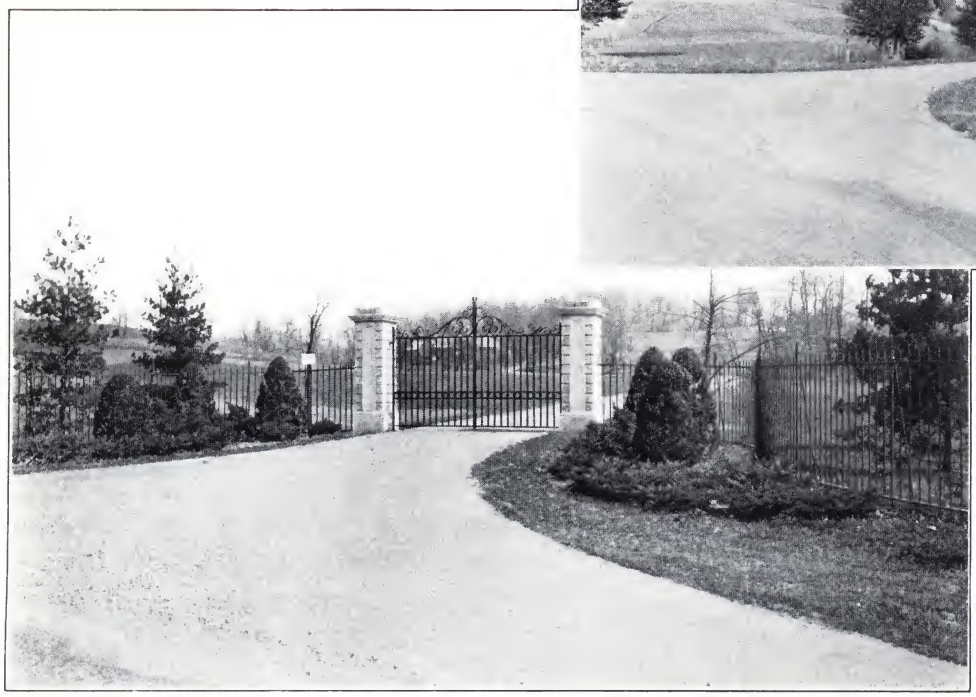

Before and after scenes on the property of Mr. Robert Kelso Cassatt, Rosemont, Pa., showing how iron fence, stately ornamental gates and landscaping give character and beauty to an entrance.

The drive and path gates, harmonizing in design, were erected for this estate in Wynnewood, Pa.

SUGGESTIONS FOR ORNAMENTAL IRON GATES

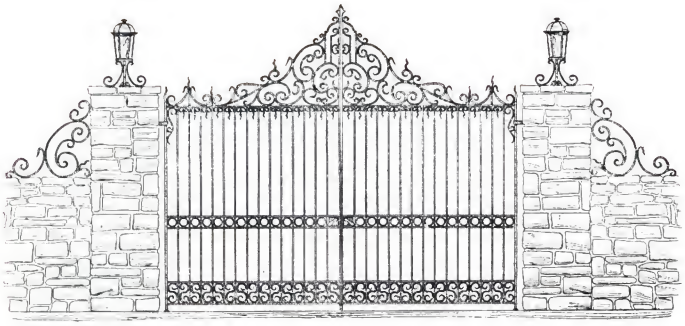

1

2

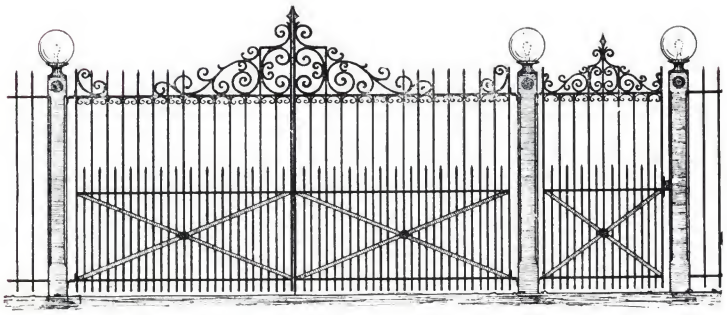

3

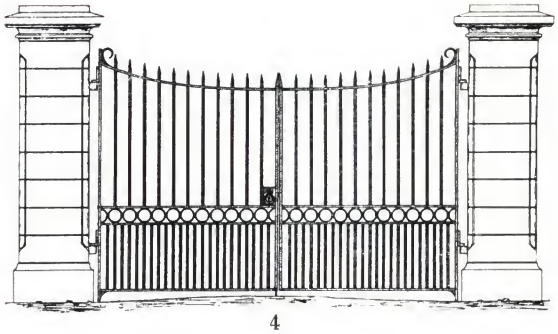

4

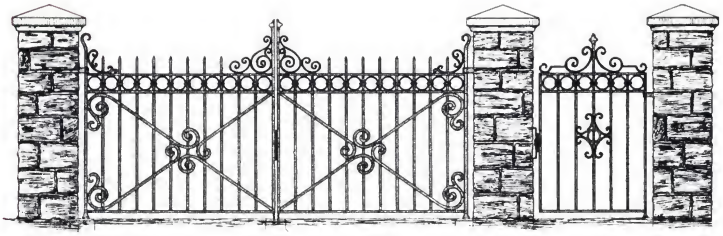

5

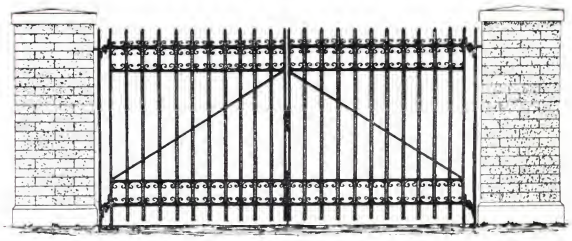

6

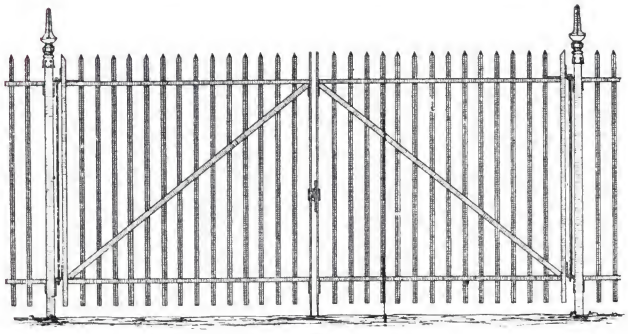

7

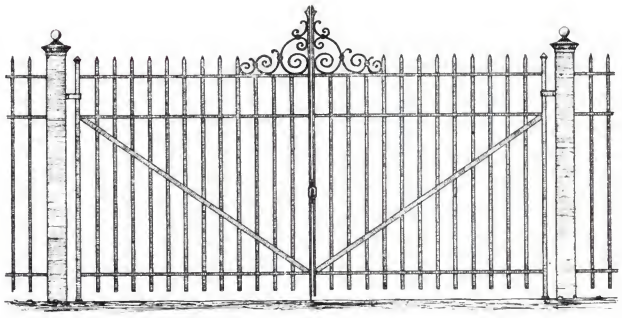

8

A few of the many popular designs we have installed.

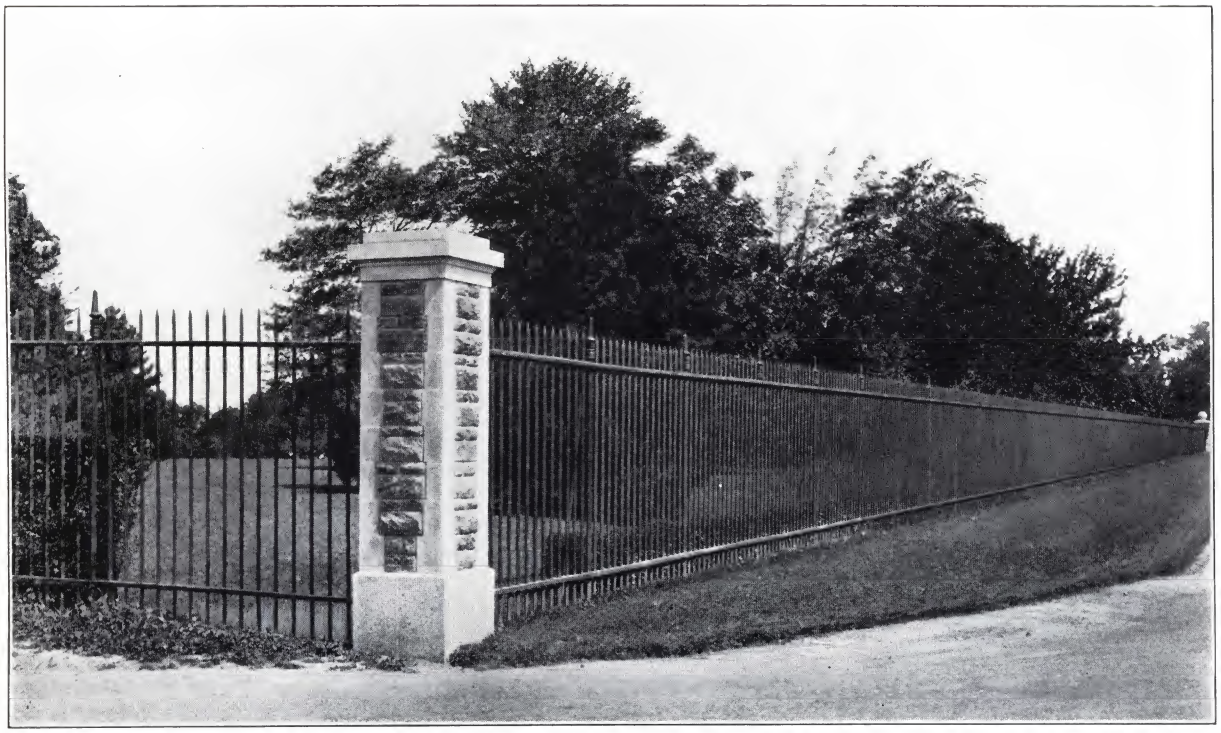

Two miles of this eight-foot picket fence surround the estate of Mr. E. T. Stotesbury, Whitemarsh, Pa. (Design No. 4)

The Iron Picket Fence

This is the oldest of all metal fences, with a distinguished ancestry dating back to the seventeenth and eighteenth centuries, when Flemish, French and English iron craftsmanship was at its brilliant height.

In England, iron picket fence erected in the seventeenth century is still in service.

Wayne Picket Fence is made with all the care of the old masters . . . it will endure throughout the years, protecting and enhancing the beauty of the property it surrounds.

Wayne Picket Fence is made in many heights and weights, with ornamentation as desired. It is designed to be erected with all posts set in concrete foundations. The following illustrations show a few of our many installations.

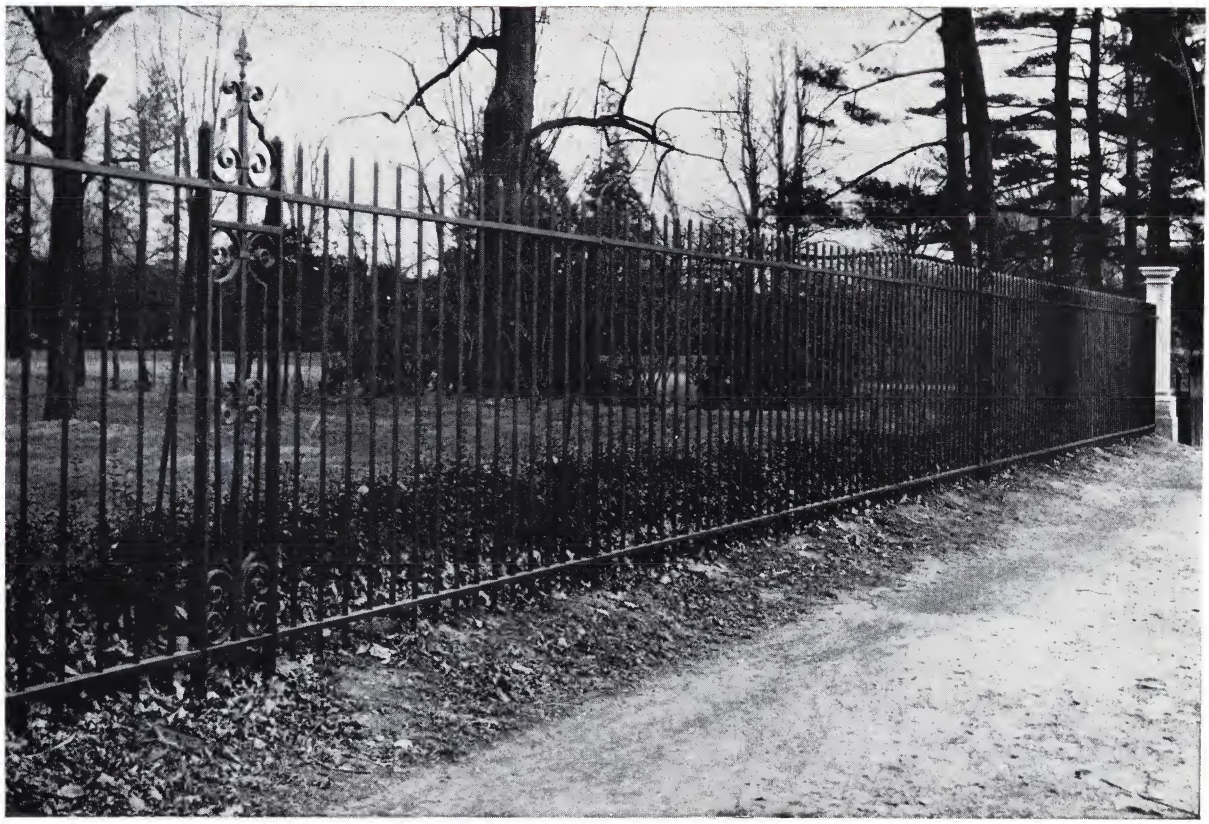

The beautiful decorative panels inserted in this six-foot high picket fence give a pleasing distinctiveness to the estate of Mr. George DeB. Keim, Edgewater Park, N. J. (Design No. 8)

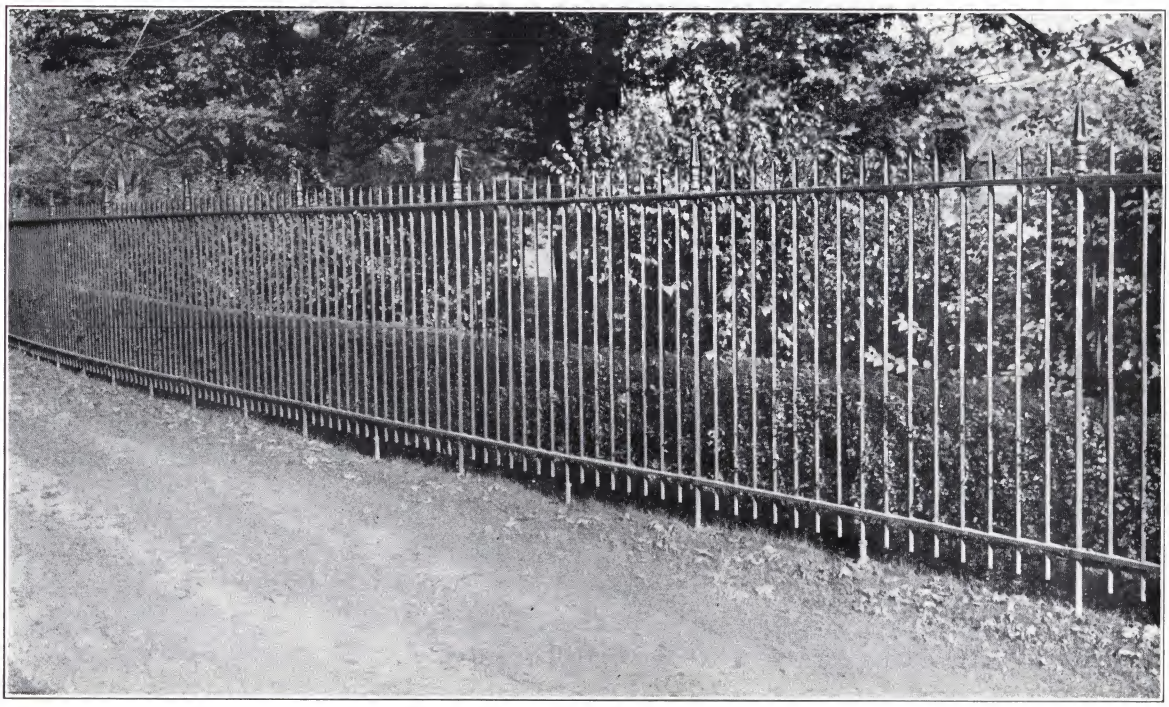

The Misses Brill, of Merion, Pa. chose a Wayne Iron Picket Fence 6 ft. 6 in high with ¾ inch square pickets, and posts with spear-point tops. (Design No. 13)

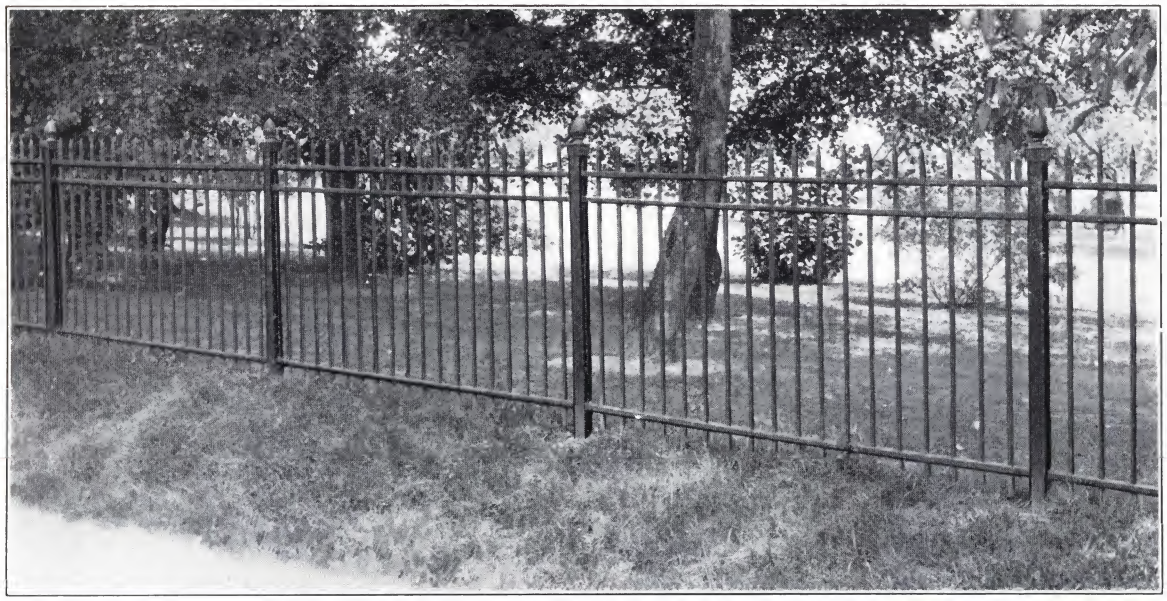

Many admire the rugged characteristics of this sturdy picket fence on the estate of Mr. John G. Pew, Moylan, Pa. It is five feet high with I-beam posts. (Design No. 316)

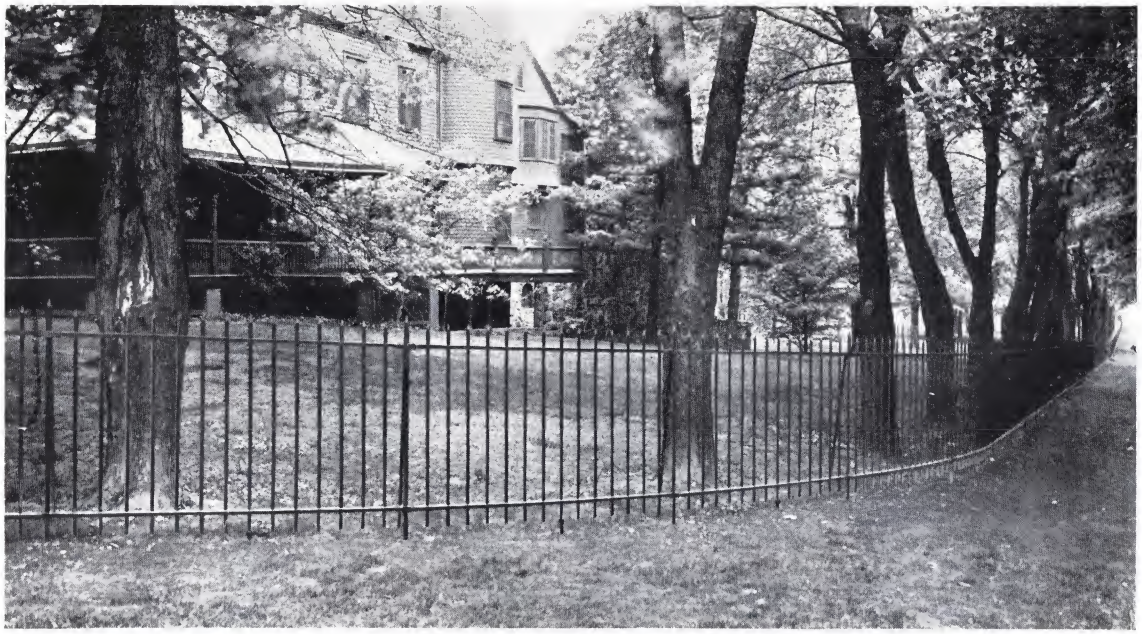

Five-foot high iron picket fence around the home of Mr. Henry Mather Warren, Devon, Pa. (Design No. 289)

IRON ENGLISH HURDLE FENCE

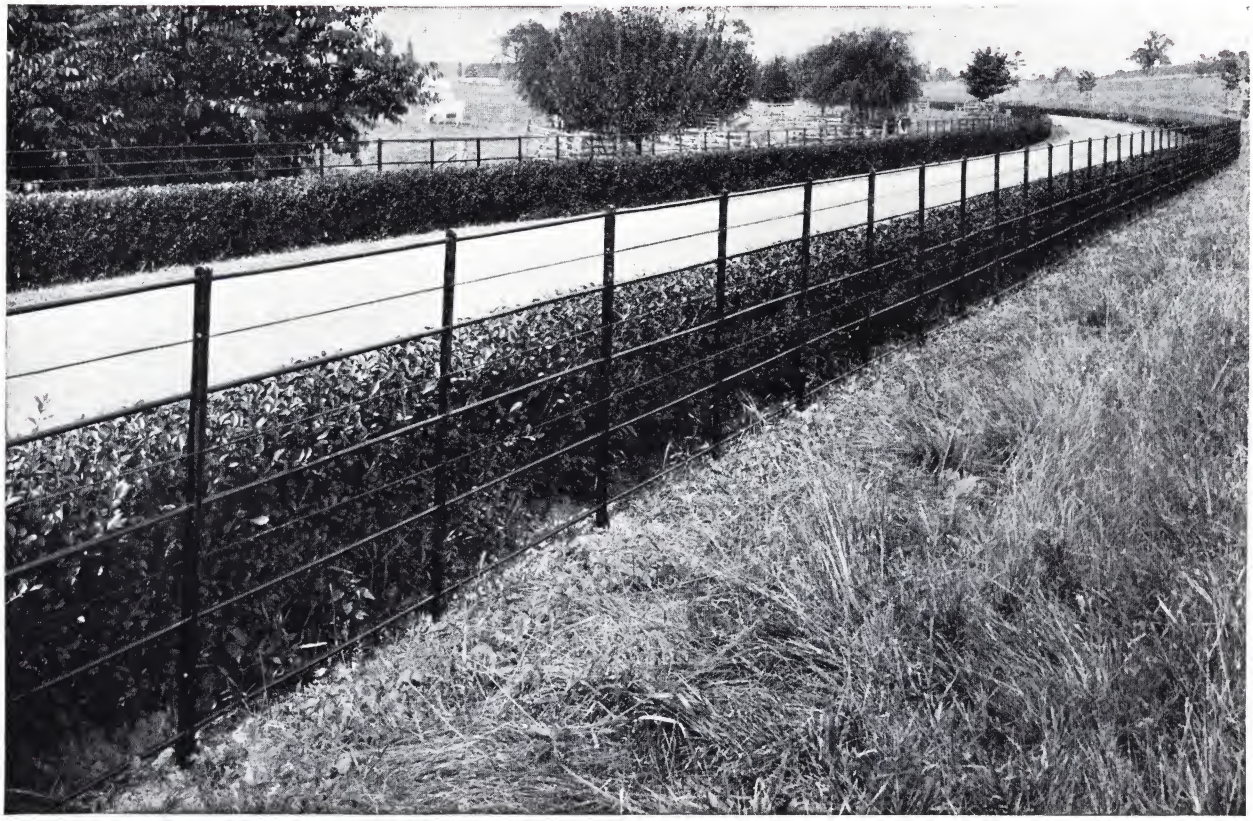

Cables stretched between the bars of this Iron English Hurdle Fence protect the hedge from cattle.
View along the driveway of Mr. Robert L. Montgomery's estate, Ithan, Pa.

Standard panel 6 feet 6 inches long by 4 feet high. Vertical members 1¼ inches by 5/16 inches.
Horizontal bars ⅝ inch round. The Gate to match is shown on the opposite page.

ENGLISH HURDLE FENCE

An attractive, durable and inexpensive iron fence . . . ideally suited to use on rural properties. Easy to erect, it requires no expert for erection and dismantling . . . it is made rigid simply by driving the posts into the ground . . . no digging is necessary.

We have erected many miles of English Hurdle Fence during the past few years.

A tree guard made from standard hurdle panels.

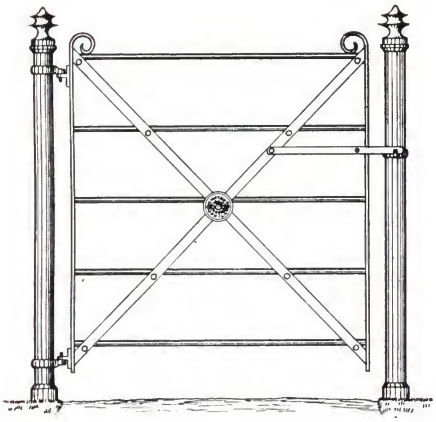

English Hurdle Gate.

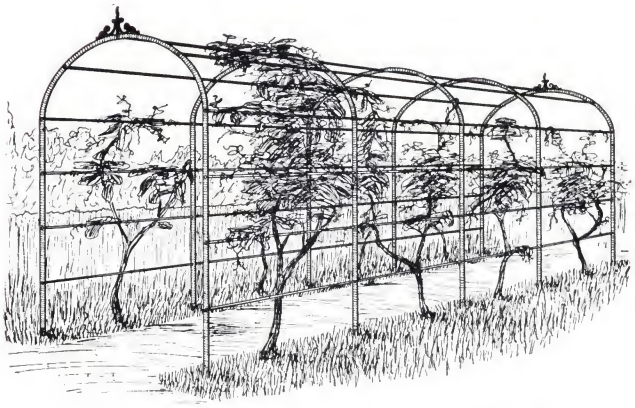

Arched Arbor for vines, roses, etc., made of hurdle fence material.

Ornamental Porch and Stair Rails designed for Mr. Wm. McKeever, Wayne, Pa.

Special Ornamental Iron Work

With designers and craftsmen skilled in the making of fine, ornamental gates and fences, we are in a position to produce special work, such as porch rails, stair rails, grille work, etc.

We solicit inquiries on this type of work, and we will gladly submit designs and quotations.

Wayne Chain Link Fences For Property Protection

THERE can be no half-way measures in quality . . . if a chain link fence is to give real property protection. Not only do Wayne Chain Link Fences give lasting property protection, but prove themselves more economical by giving the greatest number of years use.

•

Wayne Chain Link Fences are made of durable copper bearing steel wire, woven in a diagonal mesh, cleaned and coated by the Hot Spelter process with a thick, uniform coating of pure zinc. This method insures maximum life . . . eliminates periodical painting . . . and reduces maintainance costs. The entire framework is copper-bearing steel, galvanized by the same process . . . Wayne Chain Link Fences begin with materials that experience shows are the *best.*

•

Wayne Chain Link Fence is designed to be erected with all posts set in concrete foundations . . . no other method will provide a permanent and lasting job, and maintain true alignment indefinitely.

•

This catalog shows our standard types of chain link fences . . . designs for special requirements will be submitted on request.

•

We will also be glad to send you complete specifications.

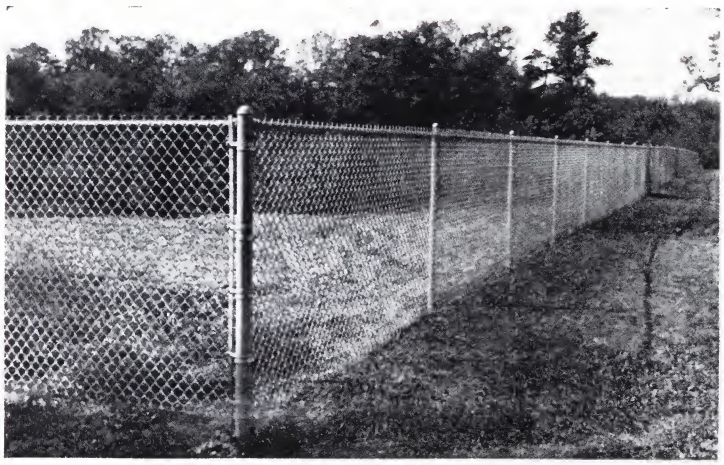

Wayne Chain Link Fence for Residences and Industrial Properties

The five-foot chain link fence with top rail is very popular for dividing lines, enclosures, etc., on residential properties. This fence is on the grounds of Mr. William Jay Turner, Germantown, Philadelphia.

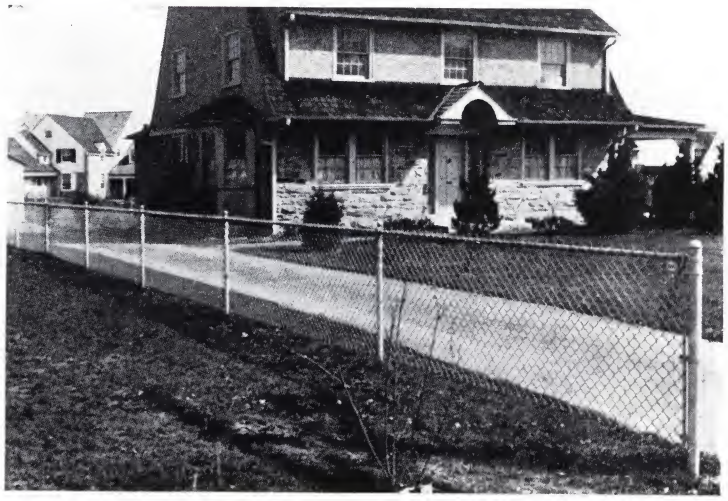

Four-foot chain link fences with top rails are strong, neat in appearance, inexpensive, and extremely well-suited to residential use . . . as shown in the illustration. They not only mark property lines, but also provide a safeguard for keeping children off the highways and other dangerous places.

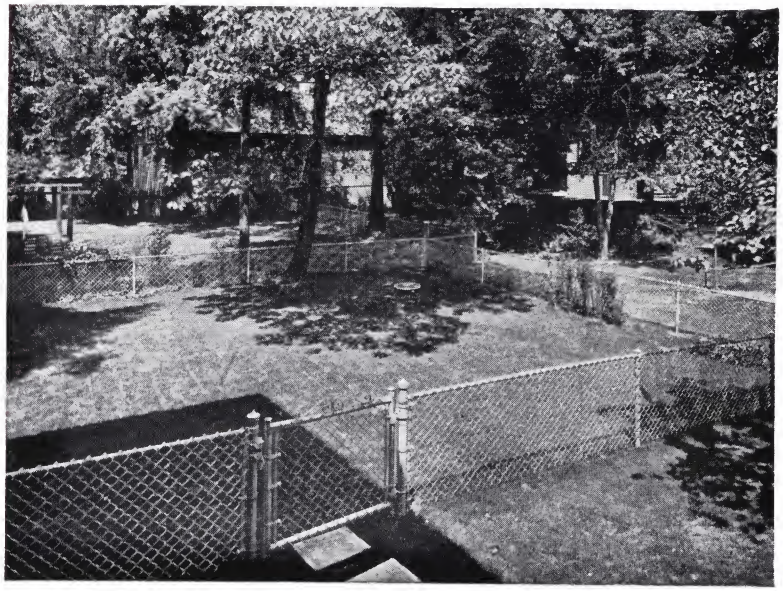

This type of Wayne fence will enhance your property in a modern style . . . keep your children and pets from straying into danger . . . and protect you from intruders.

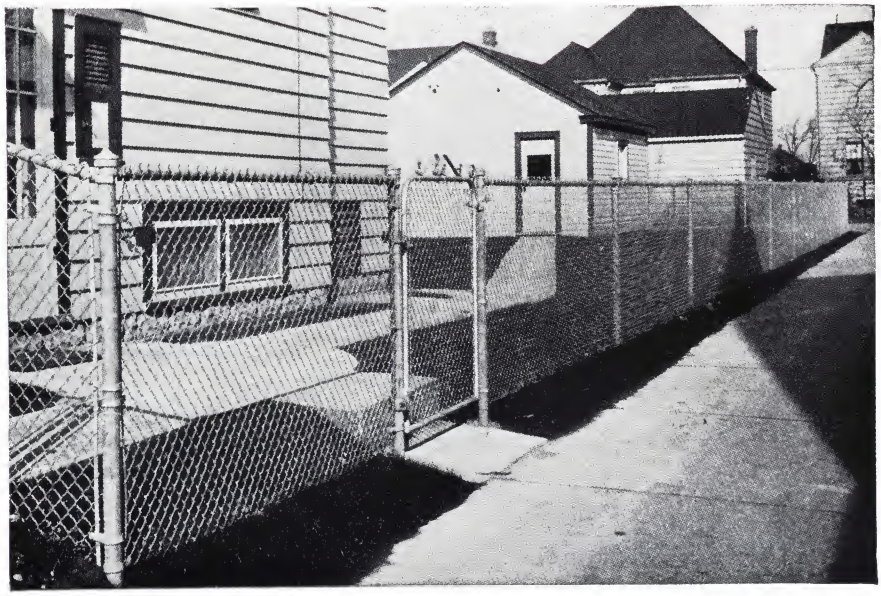

Wayne Chain Link Fences give years of service without painting or other upkeep expense.

Your home . . . surrounded by a Wayne Fence . . . becomes in fact as well as in theory, yours to the very boundaries. You can let your children play alone in the yard, confident in the knowledge that they are safe from all dangers. Your flowers, shrubs, and garden are free to bloom and blossom, without tampering from neighbor children and dogs . . . your lawn is protected from corner-cutting pedestrians.

Poorly constructed fence is anything but economical . . . The two fences illustrated at the right deteriorated in a surprisingly short time. Contrast them with the sturdy Wayne fence above.

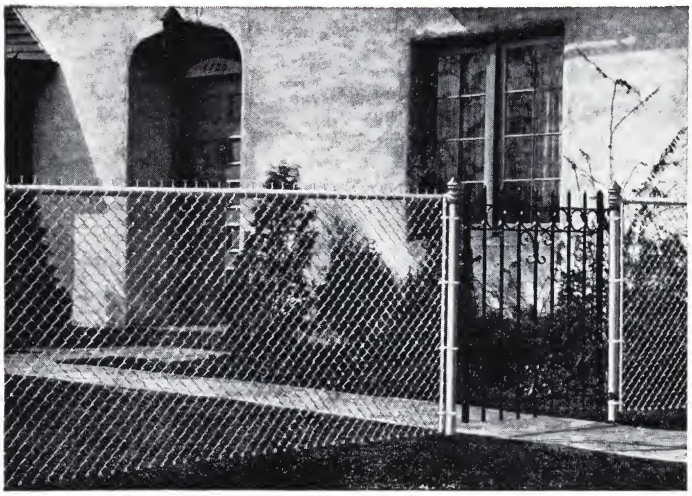

Sad to relate, a sign means but little in the life of a trespasser . . . especially if your property provides a really convenient short-cut, or a handy neighborhood dump. Protect yourself with a strong Wayne Fence.

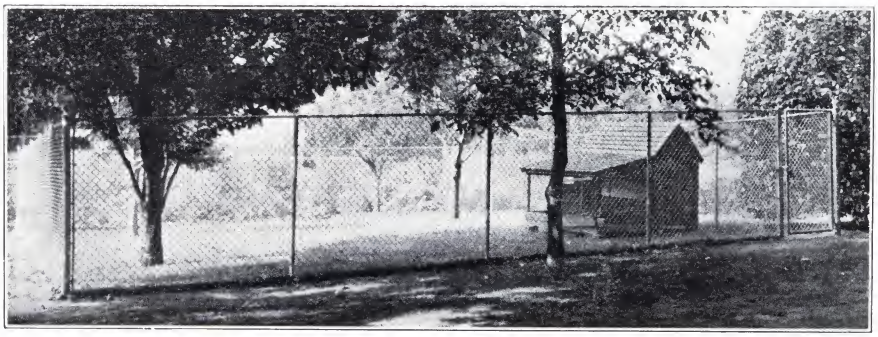

Chain link dog kennel enclosure on the estate of Mr. John T. Windrim, Devon, Pa.

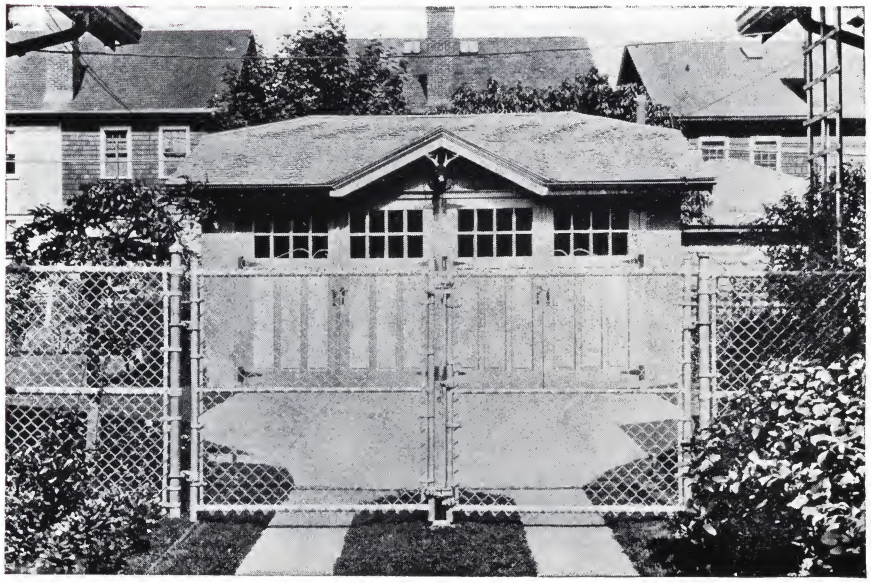

We also furnish Poultry Yards, Pigeon Cotes, Garden Enclosures, Baseball Backstops, Cages, Interior Partitions and Window Guards.

Wayne Chain Link or Poultry Netting Tennis Court Enclosures

eliminate the hundred-yard dash after a tennis ball that has squeezed through a hole in an inferior fence. They will improve the appearance of any tennis court, and blend harmoniously with the surroundings. These enclosures grace the courts of many schools and colleges, as well as private estates.

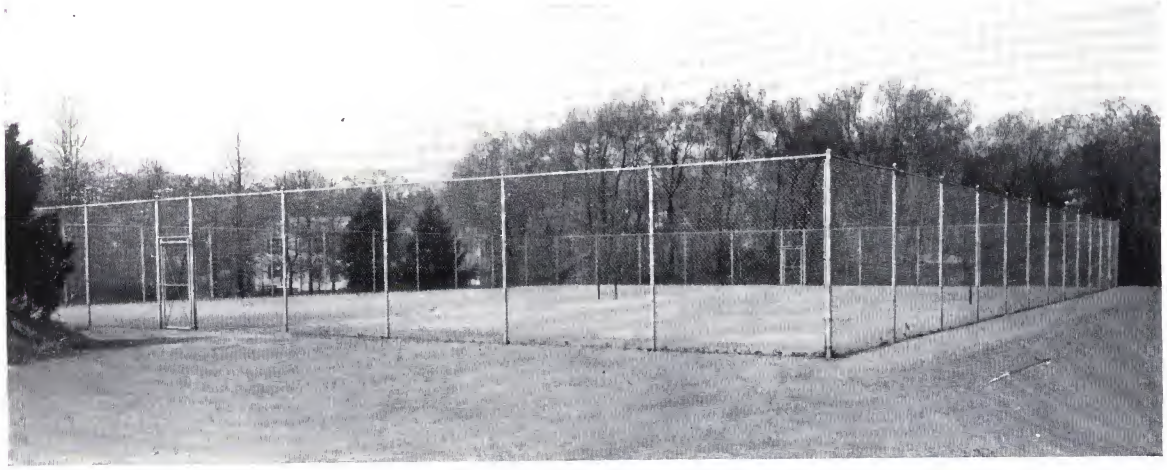

Attractive . . . durable . . . economical.

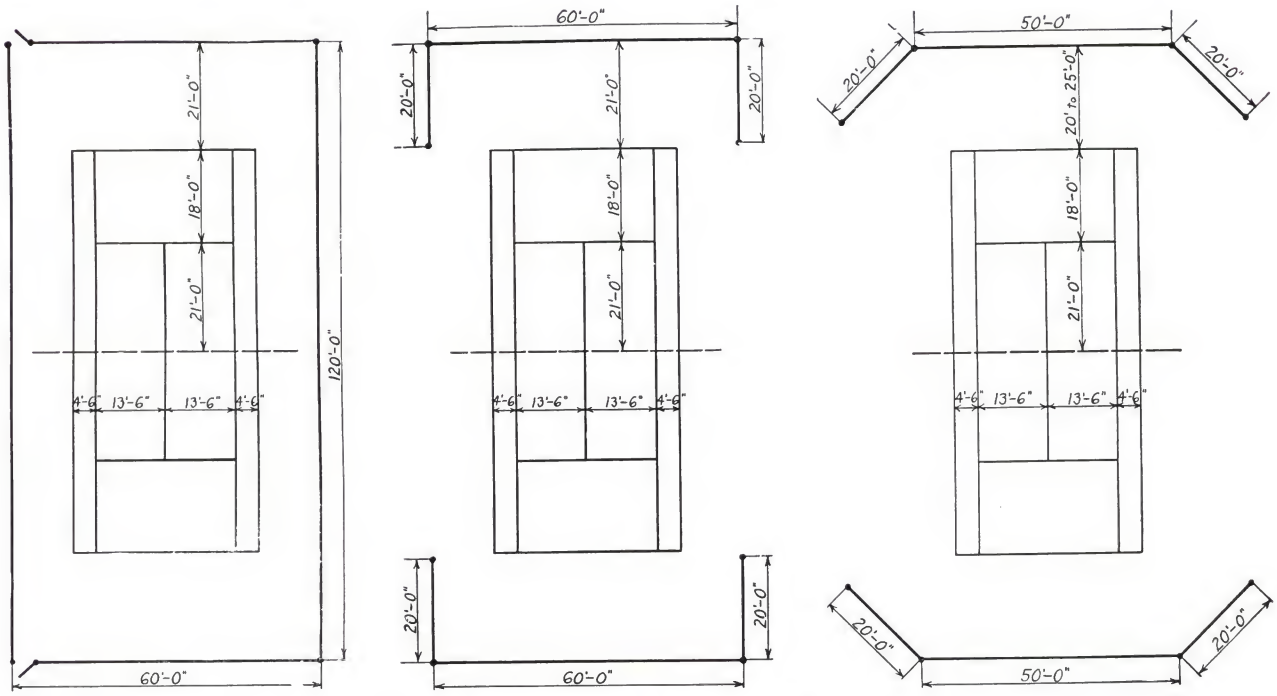

Three different designs for tennis court enclosures.

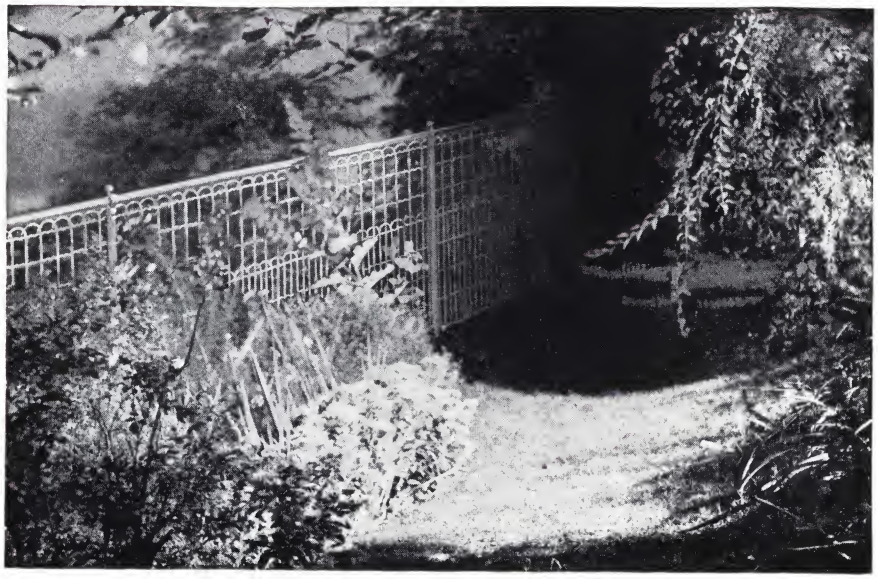

Wayne Farm and Lawn Fence

This inexpensive fence is kept taut and neat in appearance through the use of tubular end posts with diagonal tubular bracings. It also provides an effective barrier against animals and poultry.

Wayne Woven Wire Guards

Woven wire work is one of our specialties. Window guards are made with either square or diamond mesh, the usual size of mesh varying from 1 to 2 inches, and the size of wire from 6 to 14. The frames are made either of round or of channel iron.

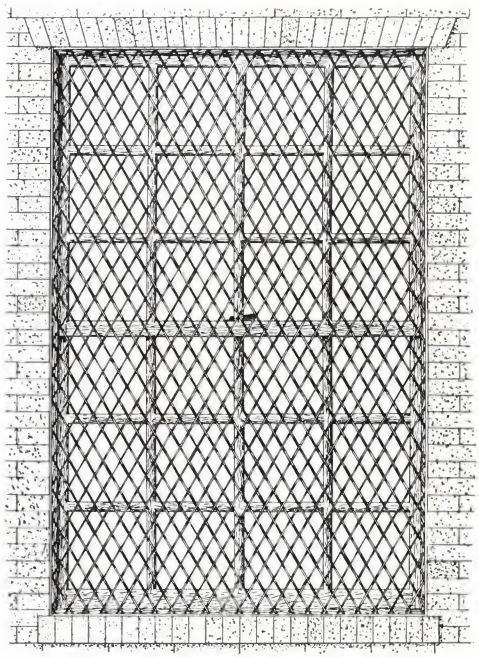

How to Order Complete Fence . . .

1. Make a diagram of the property to be fenced, showing dimensions, location of end, corner and gate posts, and any buildings that may form part of the enclosure.

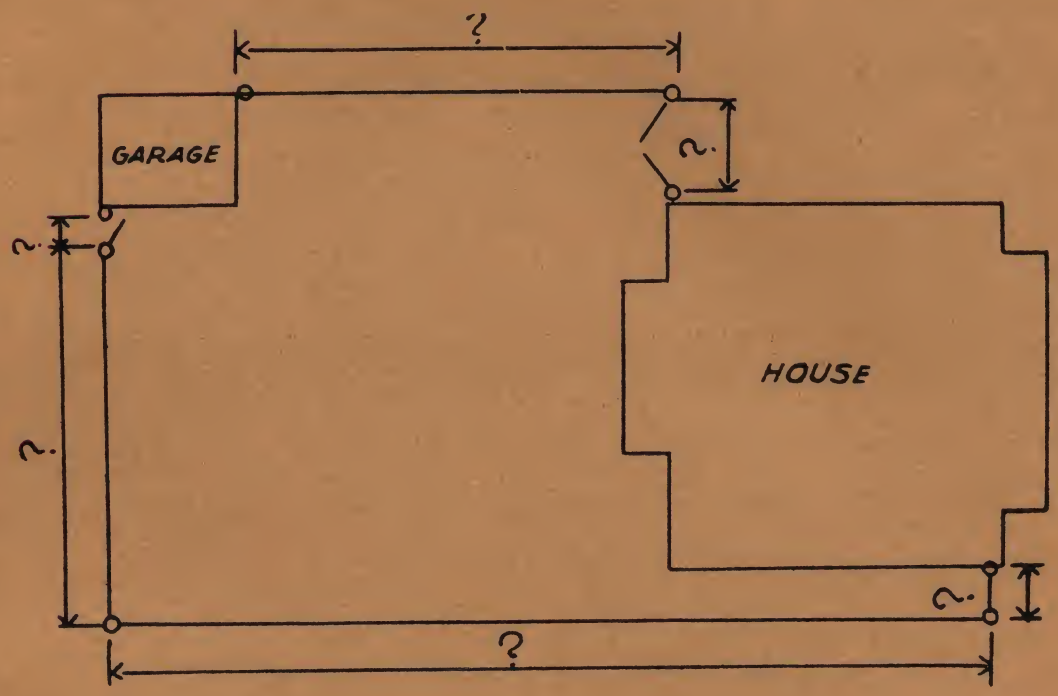

2. Specify fence by style number. Indicate height of fence desired.

3. Total number of feet of fence required.

4. Number required each of (a) End Posts, (b) Corner Posts, (c) Gate Posts.

5. Gates required, width of opening, and whether Walk, Single Drive or Double Drive.

Mail Inquiries to

WAYNE IRON WORKS · WAYNE · PA.

or Phone Wayne 1124

Digitized by:

ASSOCIATION
FOR
PRESERVATION
TECHNOLOGY
INTERNATIONAL
www.apti.org

BUILDING
TECHNOLOGY
HERITAGE
LIBRARY

https://archive.org/details/buildingtechnologyheritagelibrary

From the collection of:
Gerron S. Hite
West Texas Collection, Angelo State University,
San Angelo, TX

WAYNE IRON WORKS

WAYNE, PA.